

ABERNATHY and ASSOCIATES
Kenneth B. Abernathy Jr.
Wisconsin Registered Land Surveyor **S-1594**

Rt. 3, Box 273
Elkhorn, Wisconsin 53121
Phone: (414) 723-4260 (office)
(414) 723-4813 (residence)

PLAT OF SURVEY

LEGAL DESCRIPTION
Lot 1 of Certified Survey Map Number 1711,
located in the Northeast 1/4 of Section 34, Town 2
North, Range 16 East, Town of Delavan, County of
Walworth, State of Wisconsin.

Owner: Charles Williams
Route 3, Box 318
Delavan, Wisconsin 53115

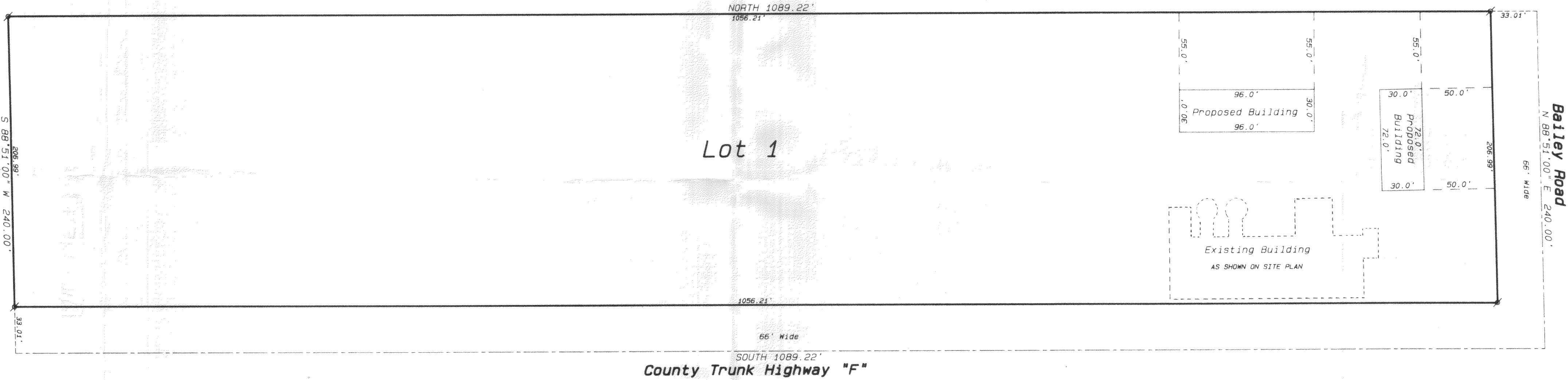

RECEIVED
OCT 3 1991

Legend
✱ FOUND IRON PIPE
● FOUND IRON ROD
□ FOUND BRASS CAPPED MONUMENT
● FOUND CONCRETE MONUMENT
+ CHISEL CUT IN CONCRETE
● SET IRON ROD, 24" LONG, WEIGHING 1.5 LBS./LINEAL FT., 3/4" DIA.
● SET IRON ROD, 36" LONG, WEIGHING 4.5 LBS./LINEAL FT., 1-11/16" DIA.
(***) RECORDED AS DIMENSION
- - - EXISTING FENCE

SCALE: 1"= 50 FEET

WISCONSIN
KENNETH B. ABERNATHY, JR.
S-1594
ELKHORN
WI
LAND SURVEYOR

I hereby certify that I have surveyed the above described property and that the above map is a true representation thereof and shows the size and location of the property, its exterior boundaries, the location of all visible structures and dimensions of all principal buildings thereon, boundary fences, apparent easements, roadways and visible encroachments, if any.

This survey is made for the use of the present owners of the property, and also those who purchase, mortgage, or guarantee the title thereto within one year from date hereof.

Kenneth B. Abernathy Jr.
KENNETH B. ABERNATHY, JR.
WISCONSIN REGISTERED LAND SURVEYOR,
S-1594
Date: September 20, 1991 Job No. 1991.815

216-1457 FA 1711 000001